VISIT…

LANZAROTE Caliente.COM

F.U.S.S.

Words and Music by CHRISTINA AGUILERA,
KARA DioGUARDI and CHRIS E. MARTIN

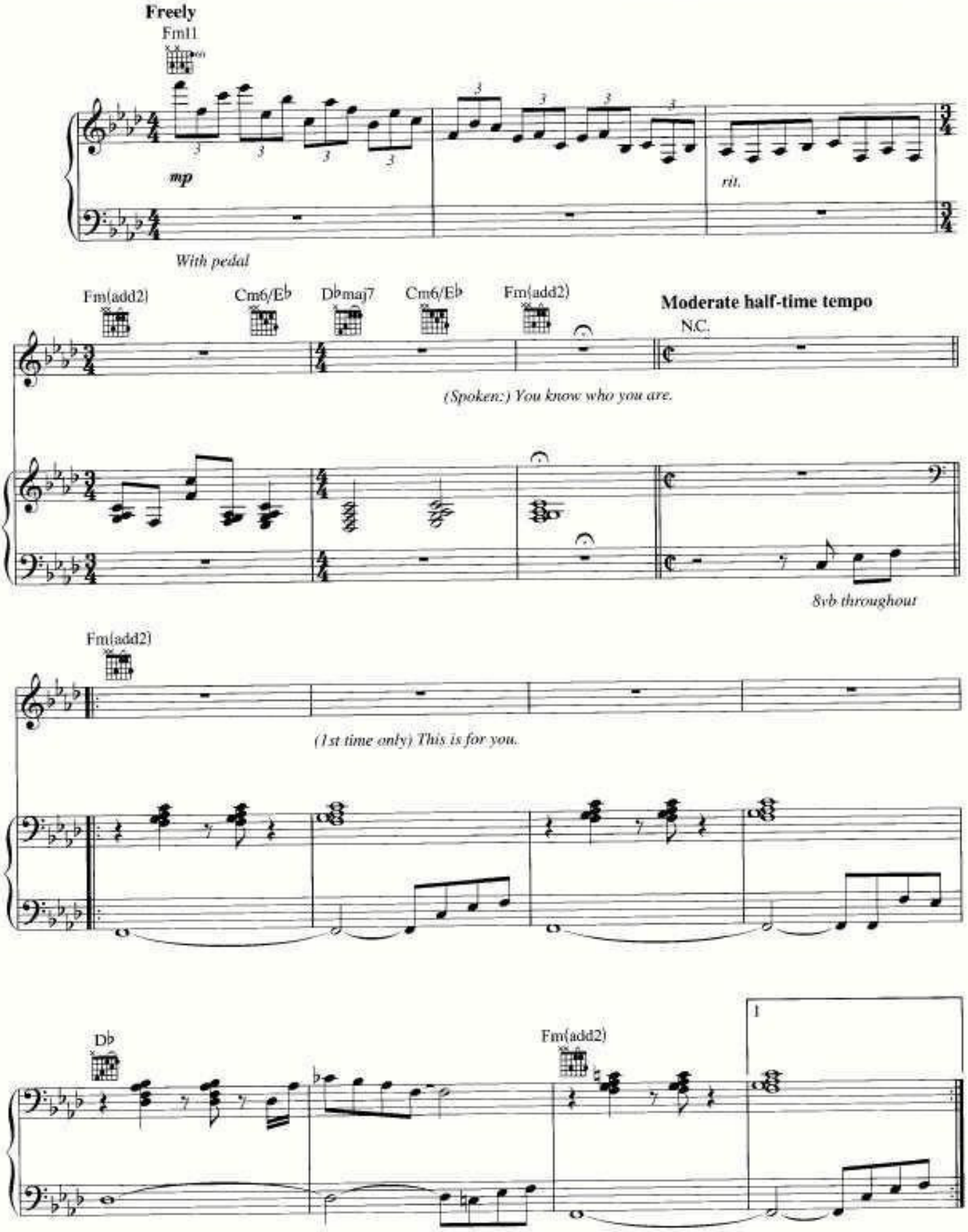

Copyright © 2006 by Careers-BMG Music Publishing, Xtina Music, K'Stuff Publishing and Tricia Sounds Music
All Rights for Xtina Music Administered by Careers-BMG Music Publishing
International Copyright Secured All Rights Reserved

!"##___$__ ___$ %$
!"##___$ $ %$

2

I thought I knew who you were. I see now,

you were a les - son to learn. And all I am to you now

Db

is a bridge that's been burned. Now,

Fm(add2)

I was the first to be - lieve. I made you part of my mu - si - cal

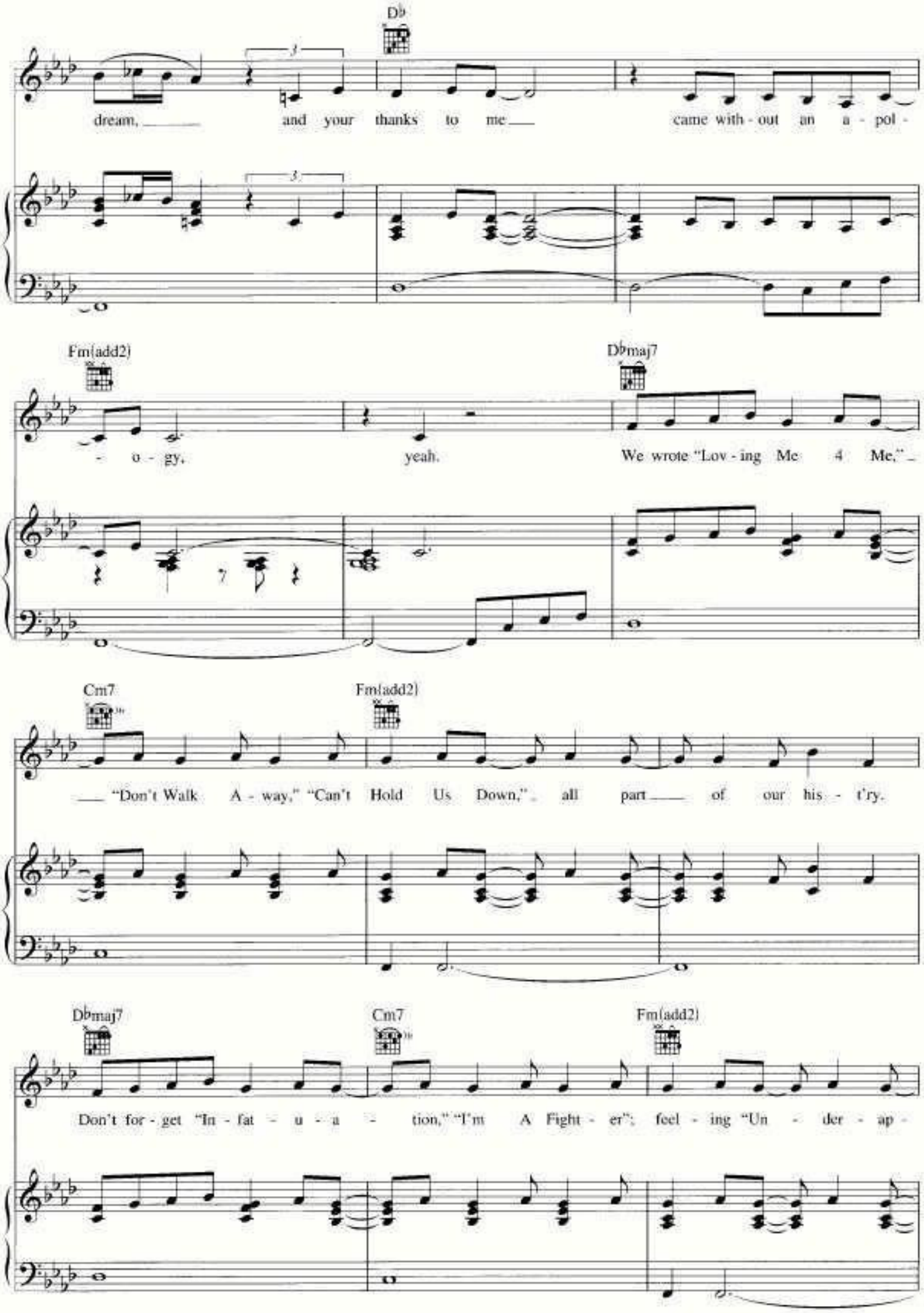
D♭
dream, and your thanks to me came with - out an a - pol -
Fm(add2)
- o - gy, yeah.
D♭maj7
We wrote "Lov - ing Me 4 Me,"
Cm7
"Don't Walk A - way," "Can't Hold Us Down," all part of our his - t'ry.
Fm(add2)
D♭maj7
Don't for - get "In - fat - u - a - tion," "I'm A Fight - er"; feel - ing "Un - der - ap -
Cm7
Fm(add2)

- pre - ci - at - ed." Yeah, this song is for you to re -

mind you that I moved on, sang my songs; I've got

D♭maj7♯11

no re - grets.

Fm(add2)

(Hope it all was worth

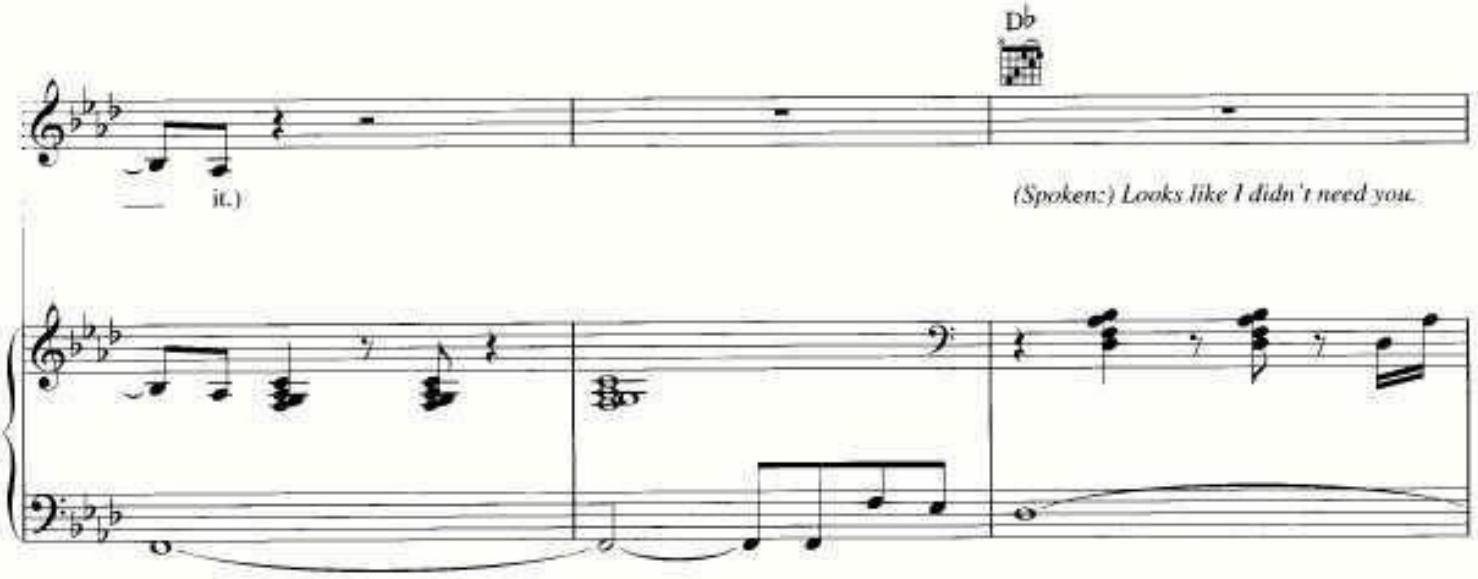
D♭
it.)
(Spoken:) Looks like I didn't need you.

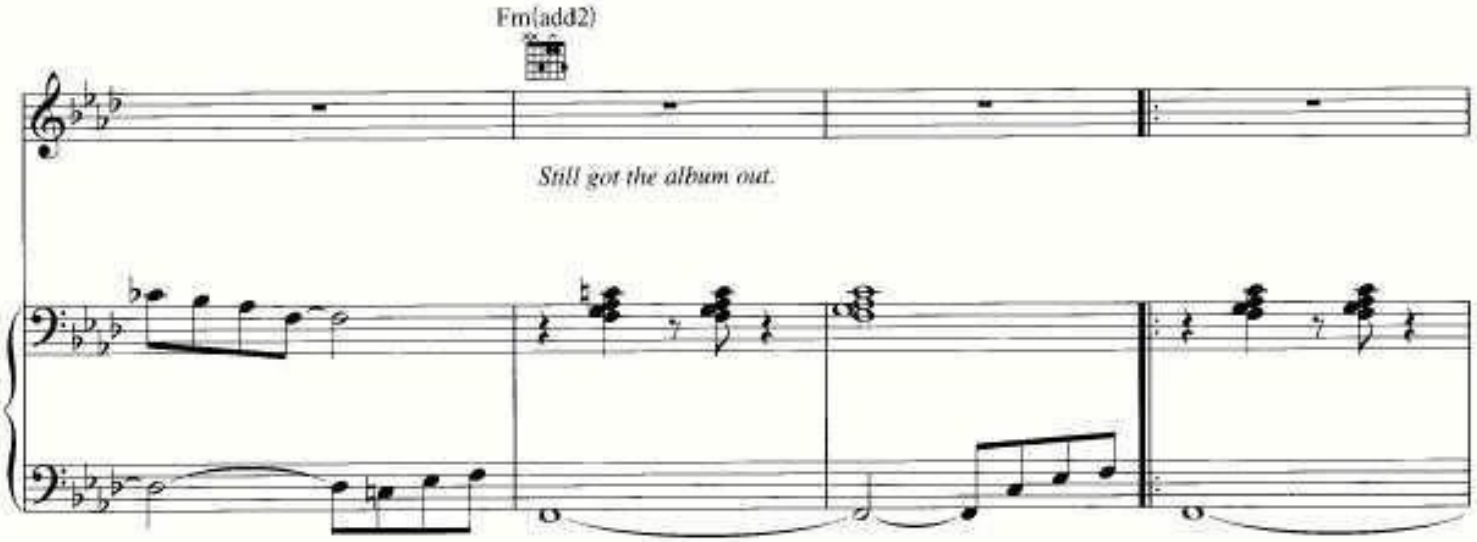
Fm(add2)
Still got the album out.

D♭

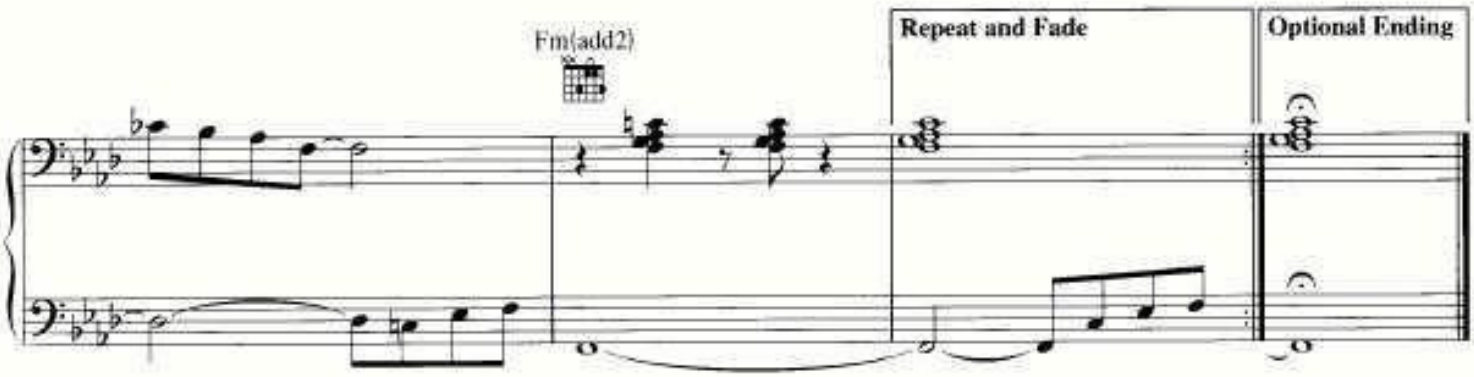
Fm(add2)
Repeat and Fade
Optional Ending

!"##___$__ ___$ %$
!"##___$ $ %$